Nöt
(Lat. Bos taurus)

#SvensktKött

Svenskt kött är det hållbara valet. För dig, för bonden, för klimatet och för Sverige.

ANATOMI

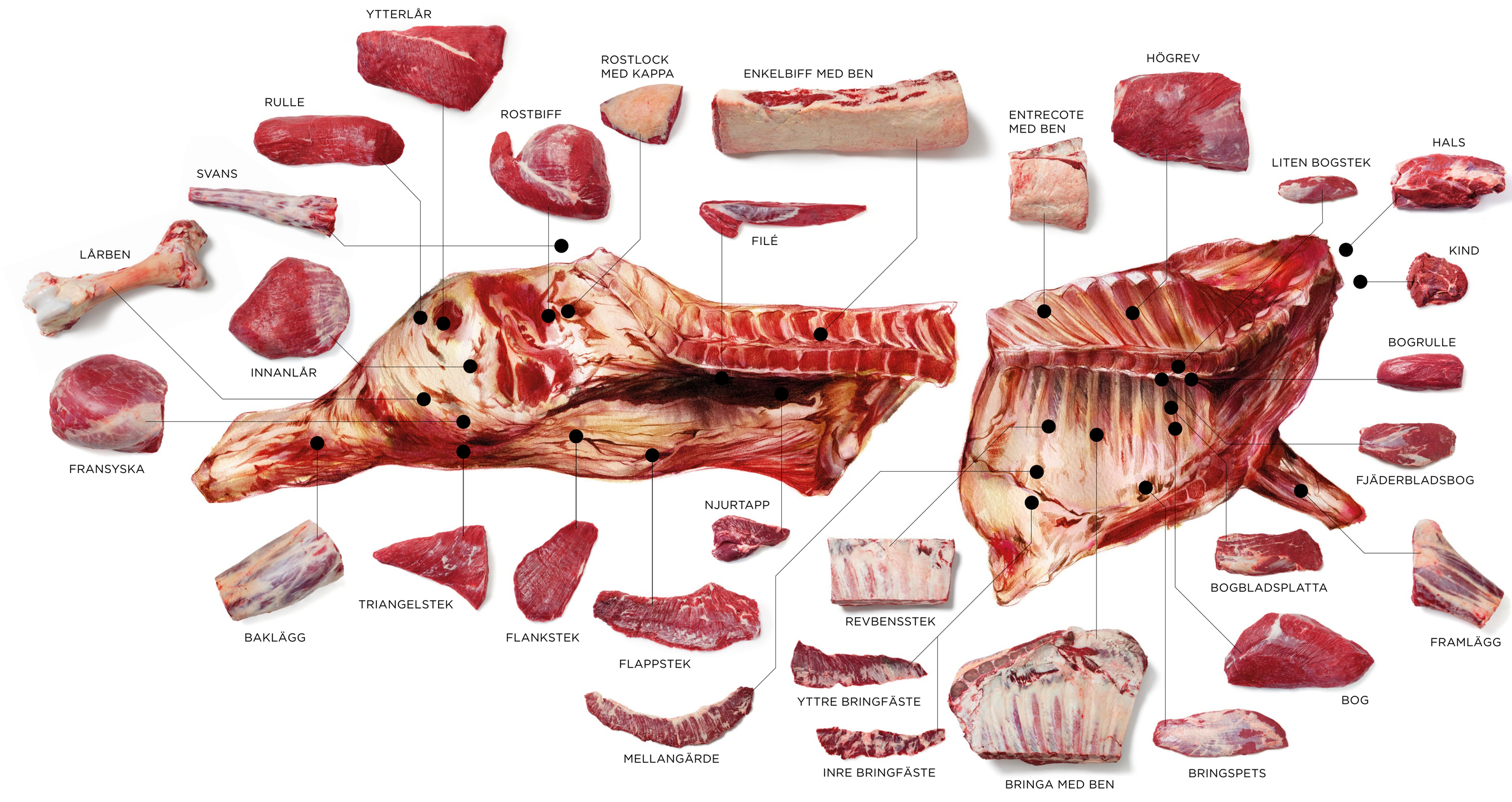

DETALJER

SVANS

1. Hel
2. Skivad

RULLE

1. Hel
2. Skivad
3. Grytbitar

BAKLÄGG

1. Hel
2. Skivad

INNANLÅR

1-2. Delat
3. Bit
4. Lövbiff
5. Strimlat
6. Finstrimlat

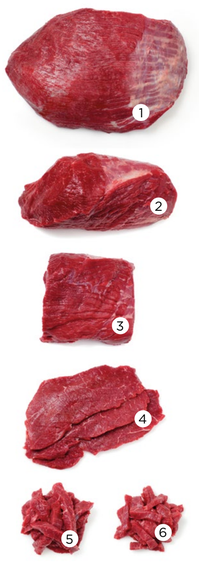

FRANSYSKA

1. Stora
2. Lilla
3. Skivad
4. Grytbitar
5. Strimlad
6. Platta

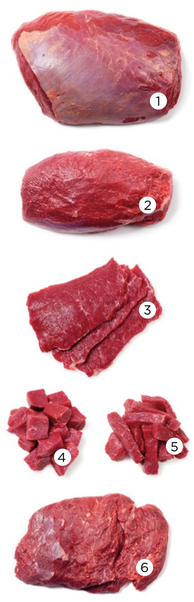

ROSTBIFF

1. Bit
2. Skivad
3. Lövbiff
4. Grytbitar
5. Strimlad
6. Finstrimlad
7. Rostas i bit
8. Rostas, skivad
9. Spegel

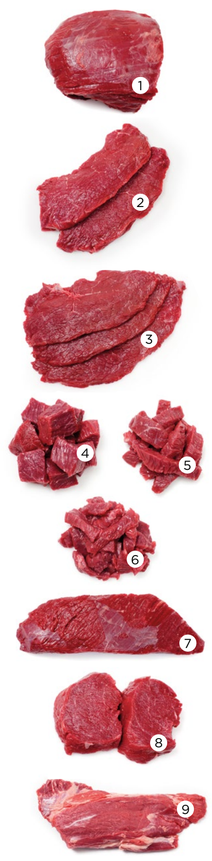

ROSTLOCK MED KAPPA

1. Helt
2. Rostlock, skivat

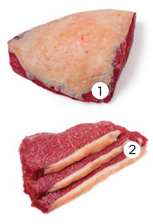

YTTERLÅR

1. Bit
2. Skivat
3. Grytbitar
4. Strimlat

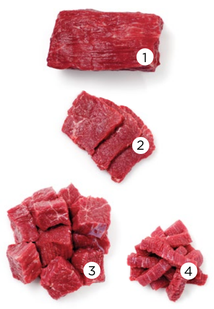

FLANKSTEK

1. Hel
2. Skivad

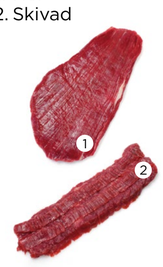

BIFFRAD MED KAPPA

1. Biffrad med kappa
2. Skivad, med kappa
3. Skomakarbit
4. Biffstek med ben
5. T-bensstek
6. Clubstek

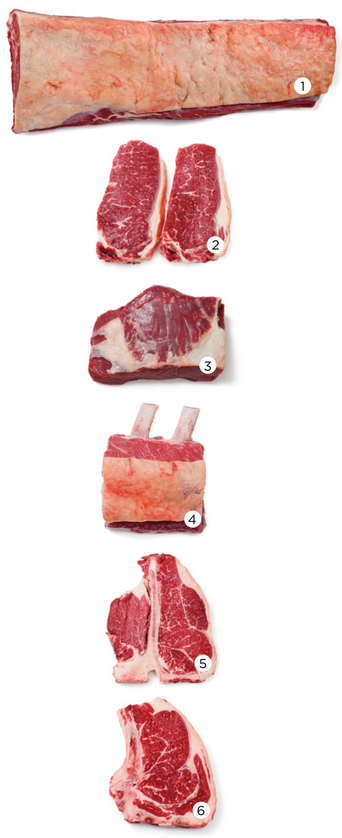

FILÉ

1. Bit
2. Skivad
3. Skivad, tunt
4. Tärnad

ENTRECOTE

1. Entrecote, benfri
2. Skivad
3. Kappa
4. Kärna
5. Kärna, skivad
6. Tomahawk
7. Skivad med ben

BRINGA

1. Bit
2. Revbensstek, delad
3. Revbensstek, sågad
4. Grytbitar

HÖGREV

1. Bit
2. Högrevshjärta/kärna
3. Grytbitar

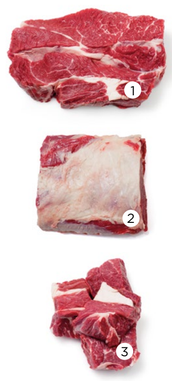

BOG

1. Bit
2. Grytbitar

FRAMLÄGG

1. Hel
2. Skivad

INÄLVOR

1. Hjärta
2. Lever
3. Tunga

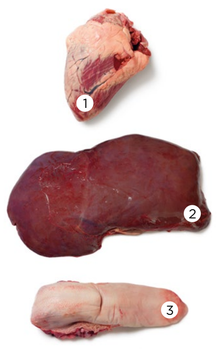

BEN

1. Märgben, sågat

FETT

1. Njurtalg
2. Nöttalg

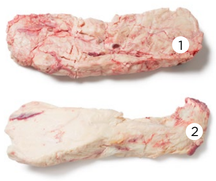

svensktkött.se